

PLAT OF SURVEY

A parcel of land known as a part of Outlot 18 situated in the Southeast Quarter of Section 18, Town 6 North, Range 3 East, Bryan City, Pulaski Township, Williams County, Ohio. Located within the North and the East of the First Principal Meridian of the Original Land Subdivisions of Ohio.

SURVEYED FOR:
 Bryan City Schools
 Deed Volume 53 PG 306
 Tax Parcel 063-180-17-024.000

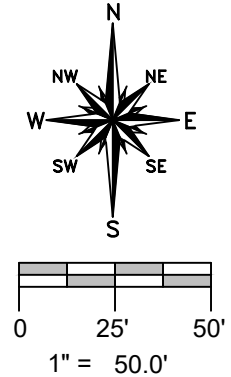
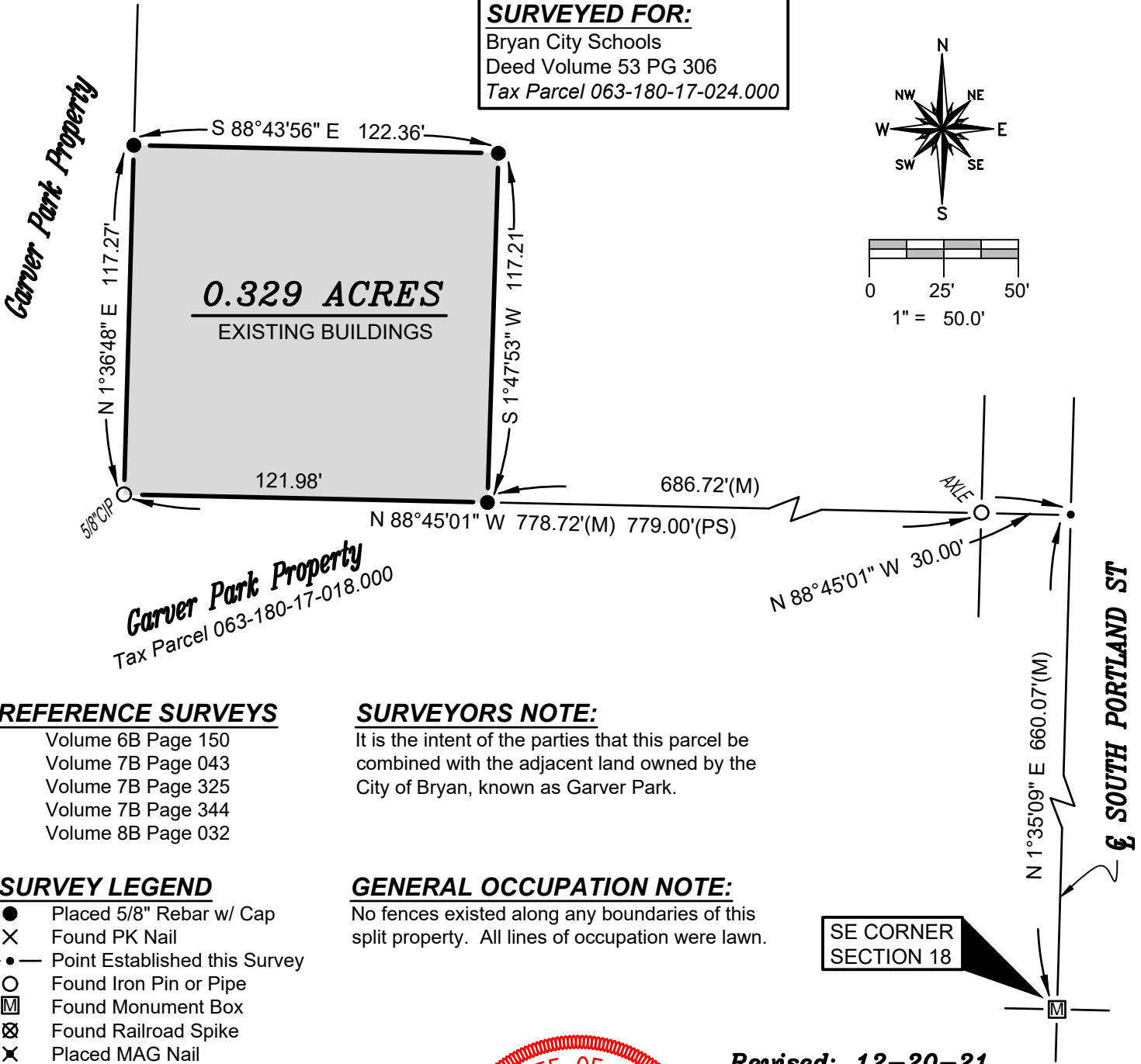

REFERENCE SURVEYS

- Volume 6B Page 150
- Volume 7B Page 043
- Volume 7B Page 325
- Volume 7B Page 344
- Volume 8B Page 032

SURVEYORS NOTE:

It is the intent of the parties that this parcel be combined with the adjacent land owned by the City of Bryan, known as Garver Park.

SURVEY LEGEND

- Placed 5/8" Rebar w/ Cap
- × Found PK Nail
- Point Established this Survey
- Found Iron Pin or Pipe
- ☒ Found Monument Box
- ⊗ Found Railroad Spike
- × Placed MAG Nail

GENERAL OCCUPATION NOTE:

No fences existed along any boundaries of this split property. All lines of occupation were lawn.

I HEREBY CERTIFY THAT I HAVE SURVEYED THE PREMISES SHOWN ON THE PLAT ABOVE. ALL DIMENSIONS ARE SHOWN IN FEET AND DECIMALS THEREOF. SINCE THIS SURVEY DOES NOT INCLUDE A TITLE SEARCH, THERE COULD BE EASEMENTS OR OTHER ENCUMBRANCES UPON THE LAND WHICH ARE NOT SHOWN ON THIS SURVEY PLAT. IF THESE ARE REQUIRED, PLEASE FURNISH THE NECESSARY INFORMATION. THE BEARINGS AND DISTANCES SHOWN ON THE PLAT ABOVE ARE BASED ON STATE PLANE COORDINATES, SPC83, ZONE-OHIO NORTH. THIS SURVEY HAS BEEN RECORDED IN VOL. 8B PAGE 025 OF THE WILLIAMS COUNTY SURVEY RECORDS.

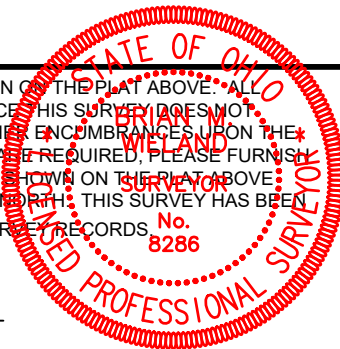

Brian M. Wieland
 BRIAN M. WIELAND - REGISTERED SURVEYOR NO. 8286

Revised: 12-20-21

DATE: 10-11-21 | JOB:

THE CITY OF BRYAN
 Engineering Department
 1399 East High Street
 Bryan, OH 43506
 419-633-6010 VOICE
 engineering@cityofbryan.com